IMOPORCHES
DE: PEDRO MIGUEL ÁGUAS CORREIA, UNIPESSOAL, LDA.
MEDIAÇÃO IMOBILIÁRIA- REAL ESTATE.
AMI 18450.

(+351) 962 602 600
www.imoporches.com

180.000 € | Ref. 302 | Silves

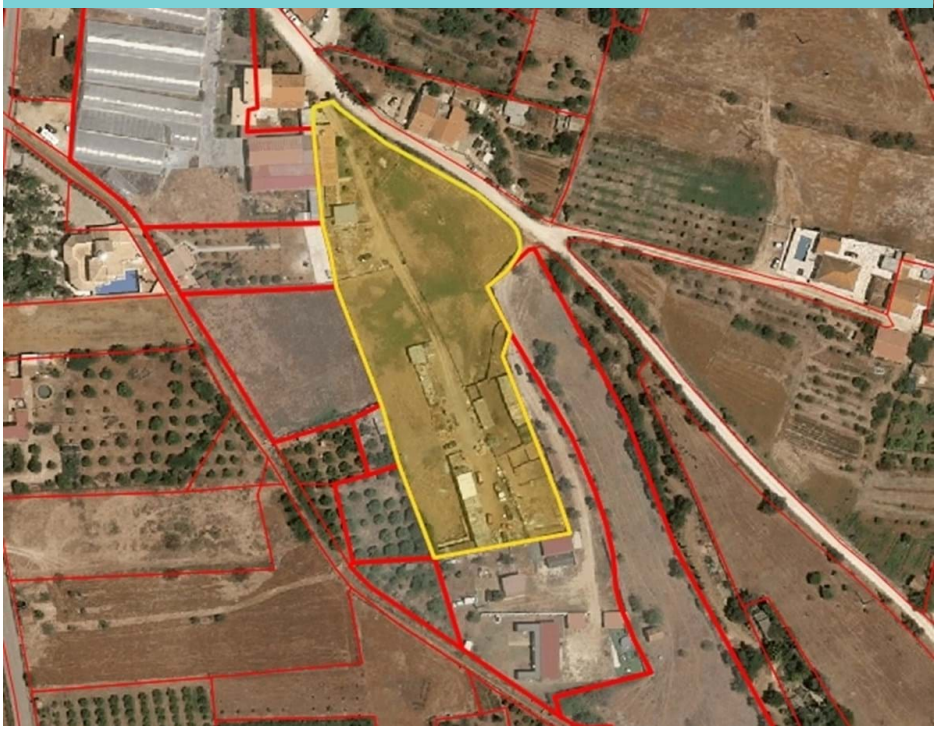

0	0	✖	0.00 m2	✖

Rustic Land located in Catole, Silves

Rustic land located in the Calote area, municipality of Silves with 7080m2.
On the ground there is a borehole (disconnected), there is electricity and water from the mains.
Access to the land is via a dirt road.
It is located in a very quiet area, 1 minute from Poço Barreto station, 5 minutes from Silves and 15 minutes from Armação de Pêra.
For more information do not hesitate to contact us at +351962602600 or by email to imoporches@gmail.com.

AMI: 18450 | Aldeamento de Porches, Bloco 15, Loja 2, Porches (Lagoa)

TEL: (+351) 962 602 600 | Email: imoporches@gmail.com

Powered by Proppy.pt