IMOPORCHES
DE: PEDRO MIGUEL ÁGUAS CORREIA, UNIPESSOAL, LDA.
MEDIAÇÃO IMOBILIÁRIA- REAL ESTATE.
AMI 18450.

(+351) 962 602 600
www.imoporches.com

1.800.000 € | Ref. 312 | Lagoa

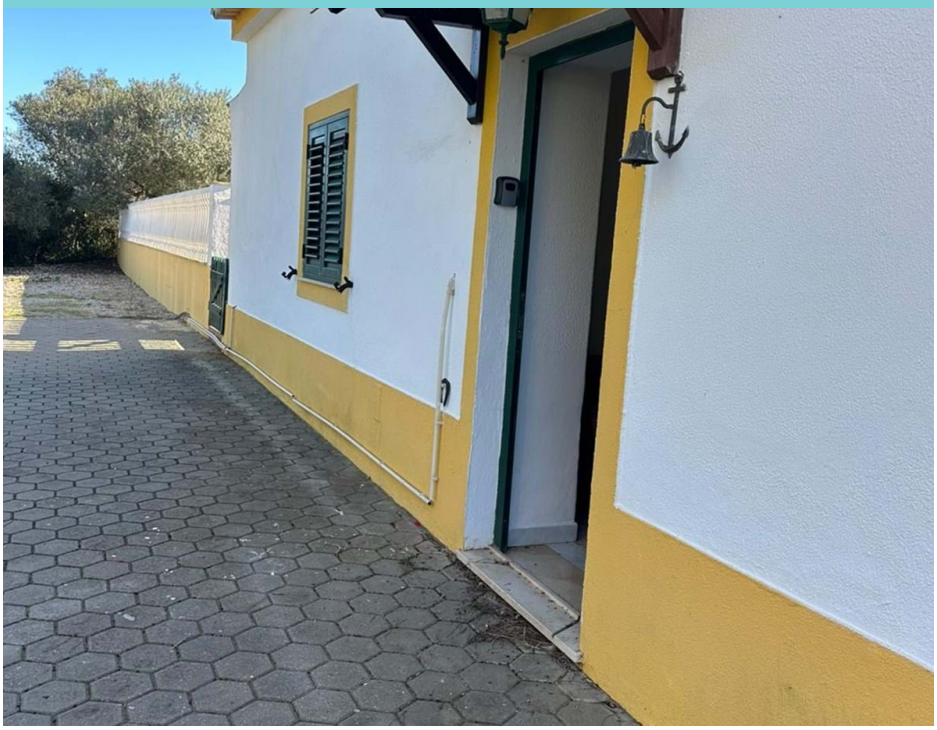

6	3	✔	206.00 m2	✔

Two Farms in Lameiras

Two semi-detached properties dedicated to intensive olive groves and agritourism, with about 1,750 olive trees planted between 2006 and 2008, and a drip irrigation system. Located at Quinta de Santa Teresa with 27820m2 and Quinta de São João with 27880 m2, both have complete infrastructure for agriculture, including a cabin tractor, harvesting and cleaning machines, and warehouses.
The expected production is 2,640 liters of olive oil and 16.5 tons of table olives in full production. There are also 100 fruit trees, such as pomegranate trees, which produce about a ton of pomegranates.
The properties include two villas with swimming pools, barbecue grills, and leisure areas. The house at Quinta de Santa Teresa has 3 bedrooms and a kitchenette, while the one at Quinta de São João has 3 bedrooms, 2 floors and a garage. Both are licensed for Local Accommodation and

AMI: 18450 | Aldeamento de Porches, Bloco 15, Loja 2, Porches (Lagoa)

TEL: (+351) 962 602 600 | Email: imoporches@gmail.com

Powered by Proppy.pt