IMOPORCHES

DE: PEDRO MIGUEL ÁGUAS CORREIA, UNIPESSOAL, LDA.
MEDIAÇÃO IMOBILIÁRIA- REAL ESTATE.
AMI 18450.

(+351) 962 602 600
www.imoporches.com

115.000 € | Ref. 349 | Silves

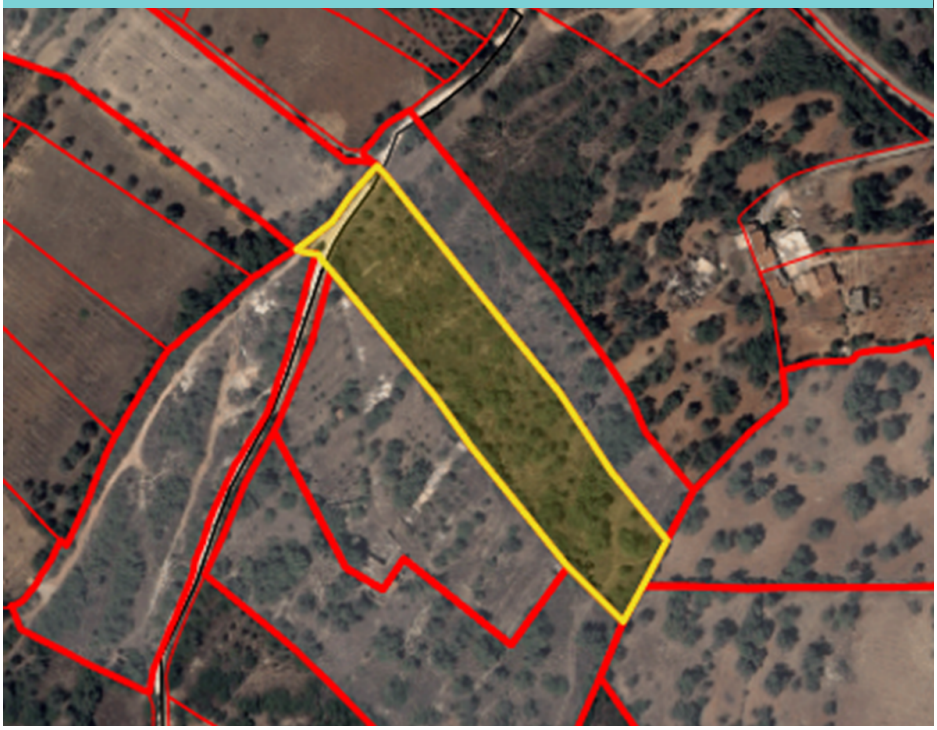

0	0	✖	7940.00 m2	✖

Rustic land with a total area of 7640m2 in Fontes da Matosa

Rustic land located in the area of Fontes da Matosa, with a total area of 7640m2.
Situated in a fairly quiet area with electricity nearby.
It has a prefabricated one that is having some improvements.
Just 2 min. by car from the N125, 5 min. from the center of Porches and Alcantarilha and 10 min. from Armação de Pêra beach.
For more information do not hesitate to contact us at +351 962 602 600 or by email to imoporches@gmail.com.

AMI: 18450 | Aldeamento de Porches, Bloco 15, Loja 2, Porches (Lagoa)

TEL: (+351) 962 602 600 | Email: imoporches@gmail.com

Powered by Proppy.pt